

LANGUAGE ATTAINMENT ASSESSMENT SYSTEM

It's New

Palso Pre
Time A1

Vicky Connors

EPSILON
PUBLICATIONS

The cover features a light blue background on the left and a large yellow circle on the right. The text 'Practice TEST 1' is centered in white. The number '1' is enclosed in a light blue circle.

Practice
TEST 1

Task A: numbers 1-6

MATCH: TRANSPORTATION

Match a picture with each sentence about transportation.
Mark its letter, **A** to **H**, on your Answer Sheet. You will use only six of the letters.

Example: My father drives a fast car.

The correct answer is **G**: A B C D E F G H

--	--	--	--	--	--	--	--

1. I love riding my bicycle.
2. Last summer I went to Crete by boat.
3. Mary goes to school by bus every morning.
4. I'd love to travel by plane.
5. Listen! Is this a helicopter?
6. Is that your jeep over there?

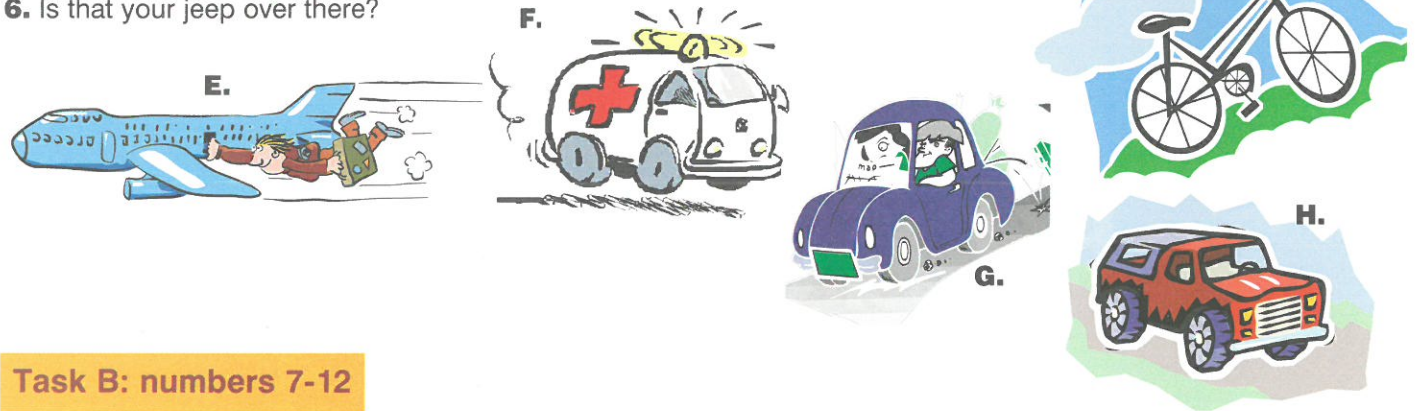

Task B: numbers 7-12

CHOOSE THE RIGHT WORD: MY FAMILY

Choose the right word to fill each gap. Mark its letter, **A**, **B** or **C**, on your Answer Sheet.

Example: There are five _____ in my family.
 A. parents B. members C. numbers

The correct answer is **B**: A B C D E F G H

--	--	--	--	--	--	--	--

7. My father works as a doctor at the local _____.
 A. hospital B. dentist's C. chemist's
8. My mother always does the _____.
 A. homework B. household C. housework
9. My older brother Tom is a University _____.
 A. pupil B. student C. schoolmate
10. My little sister Vicky has got _____ hair.
 A. big B. long C. small
11. We've got two _____ : a hamster and a parrot.
 A. pets B. animals C. birds
12. My father's sister Amalia is my favourite _____.
 A. cousin B. uncle C. aunt



Task C: numbers 13-20

CHOOSE THE RIGHT WORD: MY BIRTHDAY PARTY

Read the text and look at the picture. Choose the correct word to fill each gap in the text. Mark its letter, **A**, **B** or **C**, on your Answer Sheet.

Example: This is _____ invitation to my birthday party.
 A. an B. any C. some

The correct answer is A: A B C D E F G H

Today is Wednesday. My birthday is in a few days, _____ 13 _____ Friday. I'm going to _____ 14 _____ twelve. I'm going to _____ 15 _____ a big party and invite _____ 16 _____ my friends. Yesterday I went _____ 17 _____ the supermarket. I _____ 18 _____ lots of soft drinks and snacks. My mother is going to _____ 19 _____ a chocolate cake tomorrow. We are _____ 20 _____ to have a great time!



- | | | |
|-----------------|----------|-----------|
| 13. A. in | B. on | C. at |
| 14. A. be | B. is | C. are |
| 15. A. do | B. make | C. have |
| 16. A. some | B. all | C. many |
| 17. A. to | B. at | C. in |
| 18. A. will buy | B. buy | C. bought |
| 19. A. do | B. make | C. making |
| 20. A. will | B. going | C. must |

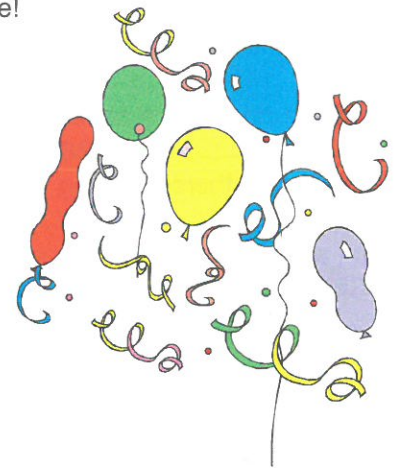

Task D: numbers 21-25

FIND THE MISTAKE: MY FRIEND

There is one mistake in each of the sentences below. Find the mistake and mark its letter, **A**, **B** or **C**, on your Answer Sheet.

Example: Anna is ten year old and she is my friend.
 A B C

The correct answer is B: A B C D E F G H

21. She's got long black hairs and blue eyes.
 A B C
22. She lives in a beautiful house with his family.
 A B C
23. Her favourite school subject are English.
 A B C
24. She can play the guitar and a piano.
 A B C
25. She like reading books and watching TV.
 A B C



Task E: numbers 26-30

COMPLETE THE DIALOGUE: AN INTERVIEW WITH A FAMOUS SINGER

Mike Benson is a famous singer. One of his fans is asking him some questions. Look at the questions.

Choose the correct reply to fill each gap in the dialogue. Mark its letter, **A** to **G**, on your Answer Sheet. You will use only five of the letters.

Example: FAN: When were you born?
SINGER: About thirty years ago!

The correct answer is **C**: A B **C** D E F G H

--	--	--	--	--	--	--	--

FAN: Where are you from?
SINGER: _____ **26** _____
FAN: Why did you become a singer?
SINGER: _____ **27** _____
FAN: What do you like about your job?
SINGER: _____ **28** _____
FAN: Great! Is there anything you don't like?
SINGER: _____ **29** _____
FAN: I see. And what about your future plans?
SINGER: _____ **30** _____



- A.** I'm going to make a new record. I hope you like it!
- B.** Well, everything: the music, the fans and the money!
- C.** About thirty years ago!
- D.** I was born in a small village near Patras.
- E.** Because I love music and I have talent.
- F.** I can't play a musical instrument!
- G.** Hmm. I guess the only problem is that I don't have any free time.

Task F: numbers 31-35

FILL THE GAPS: ANN AND HER PET

Read the text about Ann and her pet and look at the picture. Choose the correct word or phrase to fill each gap in the sentences below. Mark its letter, **A**, **B** or **C**, on your Answer Sheet.

Example: Ann is _____ years old.
A. thirty B. thirteen C. twelve

The correct answer is **B**: A **B** C D E F G H

--	--	--	--	--	--	--	--

This is Ann Smith. She's 13 years old. She's American, but she lives in Brighton, a small town in England. Ann is a very good student. "I love school", she says. "My favourite subjects are History and Maths, but I also like English and Science. The only subject I hate is Geography. It's too difficult!" Ann has got a baby brother, but she would like to have a sister, too. "I have no one to play with", says Ann. "All my friends play with their brothers and sisters!" Ann loves pets. In the photograph, she is with her cat, Fiona. "I love this cat", says Ann. "She's very clever and she is a good friend, too!"

31. Ann is _____ .
 A. in America B. from England C. from America
32. Ann's favourite subjects are Maths and _____ .
 A. Science B. English C. History
33. Ann has got a _____ .
 A. baby B. sister C. brother
34. Ann _____ school.
 A. loves B. hates C. dislikes
35. Ann does NOT have a _____ .
 A. friend B. dog C. cat



Task G: numbers 36-40

WHAT DO YOU SAY?: A FRIEND'S PARTY

You are at a friend's party. For each sentence, choose what you might say. Mark its letter, **A**, **B** or **C**, on your Answer Sheet.

- Example:** You don't know your friend's address. What do you say?
 A. What's your address?
 B. Where's your address?
 C. Who's your address?

The correct answer is **A**: A B C D E F G H

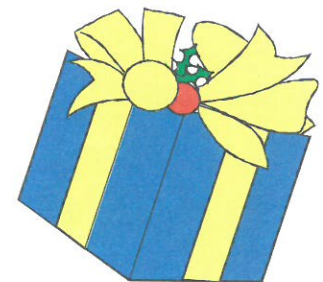

36. You give your friend a present. What do you say?
 A. Here is it.
 B. Here you are.
 C. There it is.
37. Your friend asks: "Do you like the music?" What do you say?
 A. Yes, I like.
 B. Yes, I do.
 C. Yes, I am.
38. Your friend asks: "What will you drink?" What do you say?
 A. An orange, please.
 B. Some orange juice, please.
 C. Some orange juices, please.
39. You hear your favourite song. What do you say?
 A. Let's go!
 B. Let's eat!
 C. Let's dance!
40. You like the party very much. What do you say?
 A. It's wonderful!
 B. It's terrible!
 C. It's O.K.

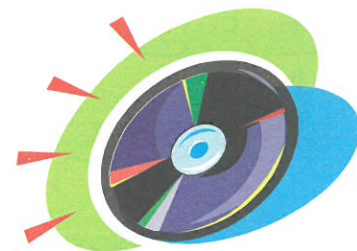

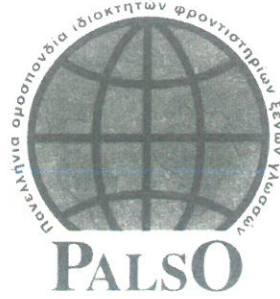

1	<input type="radio"/>	<input type="radio"/>	<input type="radio"/>	<input type="radio"/>	<input type="radio"/>	<input type="radio"/>	<input type="radio"/>	<input type="radio"/>	21	<input type="radio"/>	<input type="radio"/>	<input type="radio"/>	<input type="radio"/>	<input type="radio"/>	<input type="radio"/>	<input type="radio"/>	<input type="radio"/>
2	<input type="radio"/>	<input type="radio"/>	<input type="radio"/>	<input type="radio"/>	<input type="radio"/>	<input type="radio"/>	<input type="radio"/>	<input type="radio"/>	22	<input type="radio"/>	<input type="radio"/>	<input type="radio"/>	<input type="radio"/>	<input type="radio"/>	<input type="radio"/>	<input type="radio"/>	<input type="radio"/>
3	<input type="radio"/>	<input type="radio"/>	<input type="radio"/>	<input type="radio"/>	<input type="radio"/>	<input type="radio"/>	<input type="radio"/>	<input type="radio"/>	23	<input type="radio"/>	<input type="radio"/>	<input type="radio"/>	<input type="radio"/>	<input type="radio"/>	<input type="radio"/>	<input type="radio"/>	<input type="radio"/>
4	<input type="radio"/>	<input type="radio"/>	<input type="radio"/>	<input type="radio"/>	<input type="radio"/>	<input type="radio"/>	<input type="radio"/>	<input type="radio"/>	24	<input type="radio"/>	<input type="radio"/>	<input type="radio"/>	<input type="radio"/>	<input type="radio"/>	<input type="radio"/>	<input type="radio"/>	<input type="radio"/>
5	<input type="radio"/>	<input type="radio"/>	<input type="radio"/>	<input type="radio"/>	<input type="radio"/>	<input type="radio"/>	<input type="radio"/>	<input type="radio"/>	25	<input type="radio"/>	<input type="radio"/>	<input type="radio"/>	<input type="radio"/>	<input type="radio"/>	<input type="radio"/>	<input type="radio"/>	<input type="radio"/>
6	<input type="radio"/>	<input type="radio"/>	<input type="radio"/>	<input type="radio"/>	<input type="radio"/>	<input type="radio"/>	<input type="radio"/>	<input type="radio"/>	26	<input type="radio"/>	<input type="radio"/>	<input type="radio"/>	<input type="radio"/>	<input type="radio"/>	<input type="radio"/>	<input type="radio"/>	<input type="radio"/>
7	<input type="radio"/>	<input type="radio"/>	<input type="radio"/>	<input type="radio"/>	<input type="radio"/>	<input type="radio"/>	<input type="radio"/>	<input type="radio"/>	27	<input type="radio"/>	<input type="radio"/>	<input type="radio"/>	<input type="radio"/>	<input type="radio"/>	<input type="radio"/>	<input type="radio"/>	<input type="radio"/>
8	<input type="radio"/>	<input type="radio"/>	<input type="radio"/>	<input type="radio"/>	<input type="radio"/>	<input type="radio"/>	<input type="radio"/>	<input type="radio"/>	28	<input type="radio"/>	<input type="radio"/>	<input type="radio"/>	<input type="radio"/>	<input type="radio"/>	<input type="radio"/>	<input type="radio"/>	<input type="radio"/>
9	<input type="radio"/>	<input type="radio"/>	<input type="radio"/>	<input type="radio"/>	<input type="radio"/>	<input type="radio"/>	<input type="radio"/>	<input type="radio"/>	29	<input type="radio"/>	<input type="radio"/>	<input type="radio"/>	<input type="radio"/>	<input type="radio"/>	<input type="radio"/>	<input type="radio"/>	<input type="radio"/>
10	<input type="radio"/>	<input type="radio"/>	<input type="radio"/>	<input type="radio"/>	<input type="radio"/>	<input type="radio"/>	<input type="radio"/>	<input type="radio"/>	30	<input type="radio"/>	<input type="radio"/>	<input type="radio"/>	<input type="radio"/>	<input type="radio"/>	<input type="radio"/>	<input type="radio"/>	<input type="radio"/>
11	<input type="radio"/>	<input type="radio"/>	<input type="radio"/>	<input type="radio"/>	<input type="radio"/>	<input type="radio"/>	<input type="radio"/>	<input type="radio"/>	31	<input type="radio"/>	<input type="radio"/>	<input type="radio"/>	<input type="radio"/>	<input type="radio"/>	<input type="radio"/>	<input type="radio"/>	<input type="radio"/>
12	<input type="radio"/>	<input type="radio"/>	<input type="radio"/>	<input type="radio"/>	<input type="radio"/>	<input type="radio"/>	<input type="radio"/>	<input type="radio"/>	32	<input type="radio"/>	<input type="radio"/>	<input type="radio"/>	<input type="radio"/>	<input type="radio"/>	<input type="radio"/>	<input type="radio"/>	<input type="radio"/>
13	<input type="radio"/>	<input type="radio"/>	<input type="radio"/>	<input type="radio"/>	<input type="radio"/>	<input type="radio"/>	<input type="radio"/>	<input type="radio"/>	33	<input type="radio"/>	<input type="radio"/>	<input type="radio"/>	<input type="radio"/>	<input type="radio"/>	<input type="radio"/>	<input type="radio"/>	<input type="radio"/>
14	<input type="radio"/>	<input type="radio"/>	<input type="radio"/>	<input type="radio"/>	<input type="radio"/>	<input type="radio"/>	<input type="radio"/>	<input type="radio"/>	34	<input type="radio"/>	<input type="radio"/>	<input type="radio"/>	<input type="radio"/>	<input type="radio"/>	<input type="radio"/>	<input type="radio"/>	<input type="radio"/>
15	<input type="radio"/>	<input type="radio"/>	<input type="radio"/>	<input type="radio"/>	<input type="radio"/>	<input type="radio"/>	<input type="radio"/>	<input type="radio"/>	35	<input type="radio"/>	<input type="radio"/>	<input type="radio"/>	<input type="radio"/>	<input type="radio"/>	<input type="radio"/>	<input type="radio"/>	<input type="radio"/>
16	<input type="radio"/>	<input type="radio"/>	<input type="radio"/>	<input type="radio"/>	<input type="radio"/>	<input type="radio"/>	<input type="radio"/>	<input type="radio"/>	36	<input type="radio"/>	<input type="radio"/>	<input type="radio"/>	<input type="radio"/>	<input type="radio"/>	<input type="radio"/>	<input type="radio"/>	<input type="radio"/>
17	<input type="radio"/>	<input type="radio"/>	<input type="radio"/>	<input type="radio"/>	<input type="radio"/>	<input type="radio"/>	<input type="radio"/>	<input type="radio"/>	37	<input type="radio"/>	<input type="radio"/>	<input type="radio"/>	<input type="radio"/>	<input type="radio"/>	<input type="radio"/>	<input type="radio"/>	<input type="radio"/>
18	<input type="radio"/>	<input type="radio"/>	<input type="radio"/>	<input type="radio"/>	<input type="radio"/>	<input type="radio"/>	<input type="radio"/>	<input type="radio"/>	38	<input type="radio"/>	<input type="radio"/>	<input type="radio"/>	<input type="radio"/>	<input type="radio"/>	<input type="radio"/>	<input type="radio"/>	<input type="radio"/>
19	<input type="radio"/>	<input type="radio"/>	<input type="radio"/>	<input type="radio"/>	<input type="radio"/>	<input type="radio"/>	<input type="radio"/>	<input type="radio"/>	39	<input type="radio"/>	<input type="radio"/>	<input type="radio"/>	<input type="radio"/>	<input type="radio"/>	<input type="radio"/>	<input type="radio"/>	<input type="radio"/>
20	<input type="radio"/>	<input type="radio"/>	<input type="radio"/>	<input type="radio"/>	<input type="radio"/>	<input type="radio"/>	<input type="radio"/>	<input type="radio"/>	40	<input type="radio"/>	<input type="radio"/>	<input type="radio"/>	<input type="radio"/>	<input type="radio"/>	<input type="radio"/>	<input type="radio"/>	<input type="radio"/>

Διαβάστε προσεκτικά τις παρακάτω παρατηρήσεις:

- Βεβαιωθείτε ότι στο αυτοκόλλητο είναι εκτυπωμένα το όνομά σας και ο κωδικός σας.
- Για κάθε ερώτηση διαλέξτε μια απάντηση μόνο.
Σημειώστε την απάντησή σας πάνω σε αυτό το φύλλο όπως δείχνει το παράδειγμα.
- Χρησιμοποιείτε μόνο μολύβι HB ή 2H ή σκούρο μπλε ή μαύρο στυλό.
- Απαγορεύονται τα σβησίματα με οποιονδήποτε τρόπο αν χρησιμοποιείτε στυλό

Παράδειγμα:

1. Ο Γιάννης A B C αδελφός μου. C. ΕΙΜΑΙ

Προσέξτε να γεμίσετε τα "κουτάκια" με τον σωστό τρόπο.

ΣΩΣΤΟ

ΠΡΟΣΟΧΗ! Οι παρακάτω τρόποι είναι ΛΑΘΟΣ

